

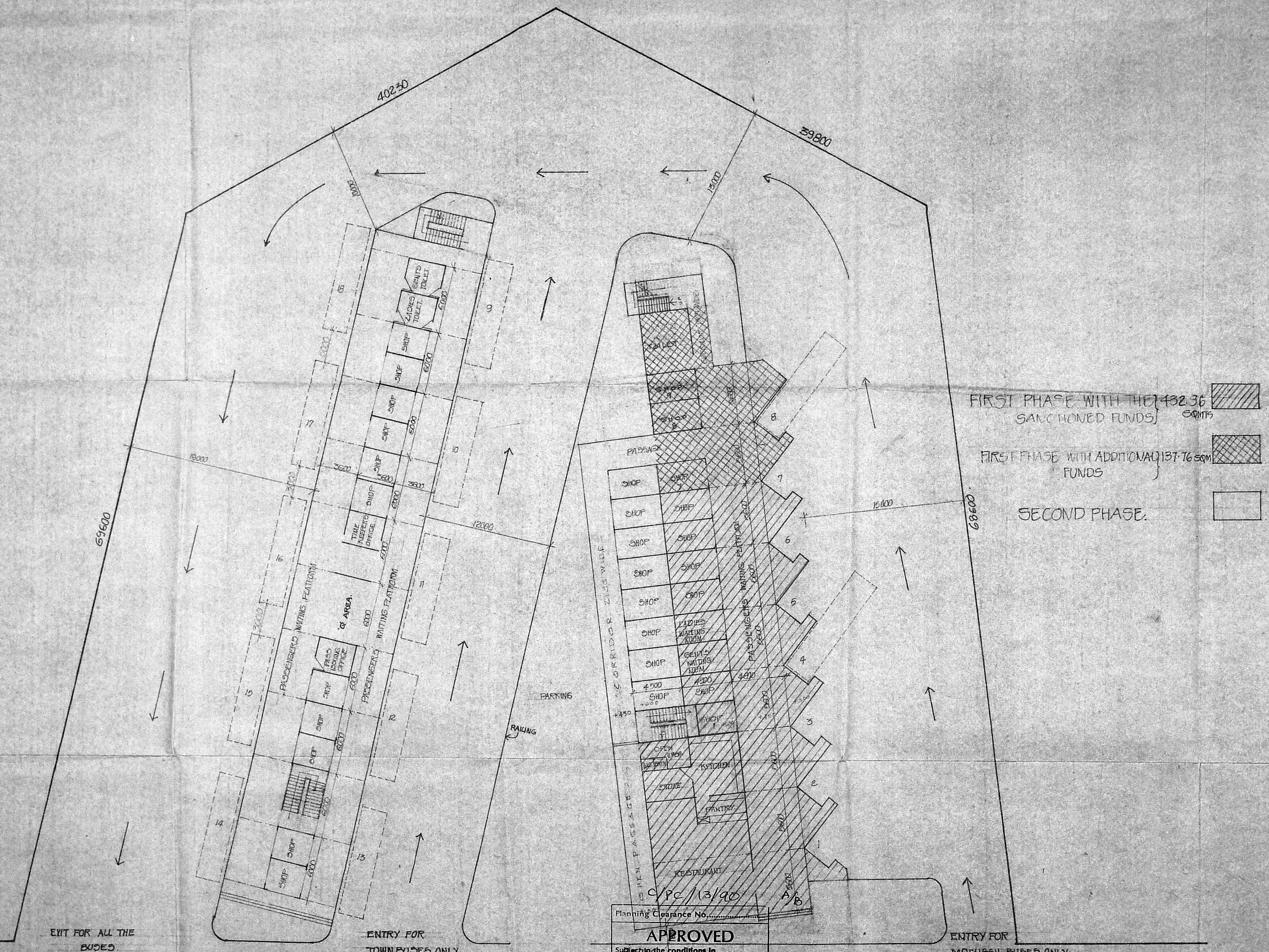

- NOTES:
1. ALL DIMENSIONS ARE IN MM.
 2. THIS IS ONLY A PRELIMINARY DRG.
 3. NO. OF SHOPS: 30
 4. NO. OF BUS BAYS: 18.
 5. READ WITH JOB NO. 5321 DRG NO. 2



FIRST PHASE WITH THE 432.36
SANCTIONED FUNDS

FIRST PHASE WITH ADDITIONAL 137.76 SQM
FUNDS

SECOND PHASE.

2. THIS DRAWING HAS BEEN REVISED BY ADDING TWO MORE SHOPS (207) AND SHIFTING THE STAIR CASE NEAR THE TOILET.

1. THIS DRAWING HAS BEEN REVISED BASED ON THE LETTER FROM OFFICER OF TOWN PANCHAYAT BY INDICATED TWO PHASES. LETTER NO. RC/19317/85/ MINJUR DATED: 25-3-87

NO	REVISION	SIGN	DATE

CHIEF ARCHITECT. SENIOR ARCHITECT.

ARCHITECT. ASST. ARCHITECT.

OFFICE OF THE CHIEF ARCHITECT, MADRAS.

SCALE: 1:200 DATE: 22-03-87

DEPT. IN CHARGE. JOB NO. DRG NO.

CHECKED: 5321 1R.1

PROPOSED BUS STAND FOR MINJUR TOWN PANCHAYAT.

SITE PLAN.

APPROVED

Subject to the conditions in this office letter

No. 2/5101/87 D. 30.5.90

FOR MEMBER SECRETARY
MADRAS METROPOLITAN
DEVELOPMENT AUTHORITY

EXIT FOR ALL THE BUSES.

ENTRY FOR TOWN BUSES ONLY.

ENTRY FOR MOPUSSIL BUSES ONLY.

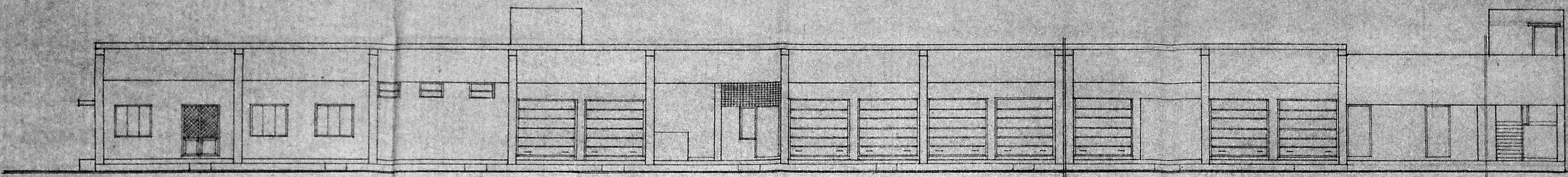
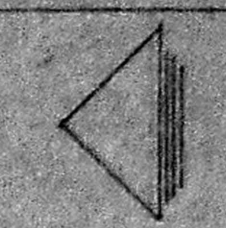

ELEVATION

SCHEDULE OF JOINERY

NO	TYPE	SIZE (MM)		SILL	TOP	DESCRIPTION	REMARKS
		WIDTH	HEIGHT				
1	RS	2500	2200	-	2400	ROLLING SHUTTER	
2	D	1500	2100	-	2100	T.W. DOOR BOTTOM 1/3 PANELLED AND 2/3 GRILLE AT TOP	
3	D	1000	2100	-	2100	T.W. DOOR PANELLED	
4	D	750	2100	-	2100	T.W. DOOR PANELLED	
5	D	500	2100	-	2100	GRILLE DOOR	
6	W	1500	1300	800	2100	T.W. GLAZED WINDOW FIXED WITH GRILLE (CENTRE SHUTTER FIXED AND OTHER TWO SHUTTERS OPEN)	
7	W	1500	1300	800	2100	T.W. GLAZED WINDOW FIXED WITH GRILLE (SHUTTERS TABLE)	
8	W	1500	1300	800	2100	T.W. GLAZED WINDOW FIXED WITH GRILLE (3 SHUTTERS)	
9	V	1000	600	-	-	T.W. DOUBLE FRAMED GLAZED VENTILATOR WITH IRON BARS (FIXED JUST BELOW THE BEAM)	
10	N	600	600	1500	2100	N.W. JALI	
11	W	600	1300	800	2100	T.W. GLAZED WINDOW FIXED WITH GRILLE	

- 5th NOTE
- ALL DIMENSIONS ARE IN MM
 - READ WITH JOB NO 5321 DRAWN IN
 - NO OF SHOPS IN FIRST PHASE WITH THE SANCTIONED FUNDS: 2 NOS
 - NO OF BUS BAYS IN FIRST PHASE WITH THE SANCTIONED FUNDS: 7 NOS
 - NO OF RESTAURANT IN FIRST PHASE WITH THE SANCTIONED FUNDS: 1
 - NO OF SHOPS IN FIRST PHASE WITH ADDITIONAL FUNDS: 5 NOS
 - NO OF BUS BAYS IN FIRST PHASE WITH ADDITIONAL FUNDS: 1
 - NO OF TOILET IN FIRST PHASE WITH ADDITIONAL FUNDS: 3
- FIRST PHASE WITH THE SANCTIONED FUNDS
 FIRST PHASE WITH ADDITIONAL FUNDS
 SECOND PHASE
- PLINTH AREA FOR FIRST PHASE WITH THE SANCTIONED FUNDS: 520.05 SQ M (APPROX)
- PLINTH AREA FOR FIRST PHASE WITH ADDITIONAL FUNDS: 174.35 SQ M (APPROX)
- TOTAL NO OF SHOPS: 17 NOS
- TOTAL NO OF BUS BAYS: 8 NOS
- PLINTH AREA INCLUDES SANITARY PORTION OVER THE BUS BAYS

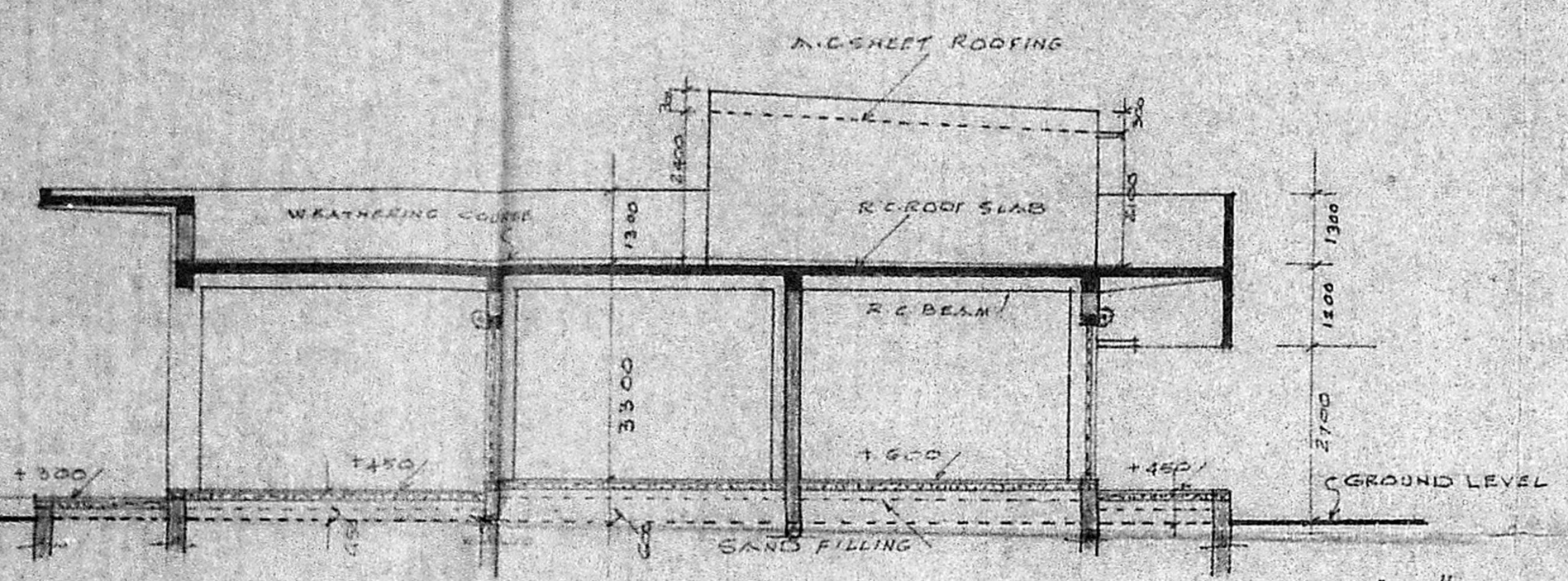

SECTION ON AA

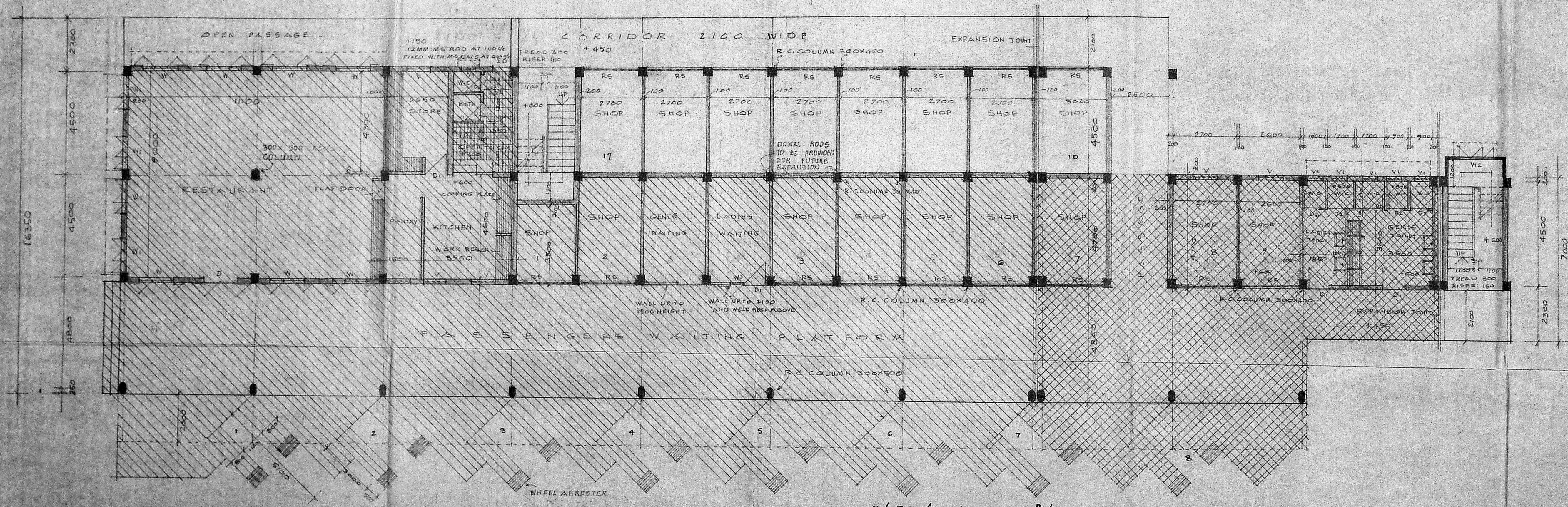

c/PC/12/190 B/B
Planning Clearance No. 5600

APPROVED
Subject to the conditions in this office letter
No. 510/S.Dt. 30.5.90
FOR MEMBER SECRETARY
MADRAS METROPOLITAN DEVELOPMENT AUTHORITY

PLAN

NO	REVISION	SIGN	DATE

 CHIEF ARCHITECT

 BY CHIEF ARCHITECT (IN CHARGE) SR ARCHITECT

 ARCHITECT ASST ARCHITECT

OFFICE OF THE CHIEF ARCHITECT MADRAS

SCALE: 1 CM : 1 M DATE: 24.11.87

DEALT BY: N/K JOB NO: 5321 DRG NO: 2

CHECKED: N/K

PROPOSED BUS STAND FOR MINJUR TOWN PANCHAYAT

PLAN, ELEVATION, AND SECTION